

REVISIONS		
No./Date	Description	By

- SITE INVENTORY NOTES:**
- PREPARER OF THE PLAN: TRIPP ENGINEERING, P.C.
 - APPLICANT NAME: FLAMINGO PROPERTIES, LLC
 - SITE ADDRESS OF THE DEVELOPMENT: 3705 PATRIOT WAY
 - PROPERTY OWNER: FLAMINGO PROPERTIES, LLC
 - DEVELOPER: FLAMINGO PROPERTIES, LLC
 - PROPERTY BOUNDARY: SEE PLAN
TAX PARCEL INFORMATION: R06600-001-033-000
 - PROPERTY ZONING: CB-COMMUNITY BUSINESS DISTRICT
 - ADJACENT PROPERTY OWNER INFORMATION: SEE PLAN
 - VICINITY MAP: SEE PLAN
 - TOPOGRAPHY: SEE PLAN
 - 100-YEAR FLOOD BOUNDARY: N/A
 - EXISTING DITCHES, CREEKS AND STREAMS: SEE PLAN
 - SOIL: LEON SAND AND LYNN HAVEN FINE SAND
 - CAMA AEC: N/A
 - CAMA LAND CLASSIFICATION: URBAN
 - CONSERVATION RESOURCES: NONE
ASSOCIATED SETBACKS: N/A
 - HISTORIC OR ARCHAEOLOGICAL SITE: N/A
 - CEMETERIES, BURIAL SITES/GROUNDS: N/A
 - FORESTED AREAS, HABITAT AND DOMINANT SPECIES: N/A
 - WETLANDS: NONE
 - PROTECTED SPECIES OR HABITAT: N/A
 - EXISTING OR PROPOSED THOROUGHFARES, BIKE ROUTES, PEDESTRIAN SIDEWALKS OR TRAILS AND TRANSIT FACILITIES: SEE SITE PLAN.

EXISTING CONDITIONS, SITE INVENTORY
 AND DEMOLITION PLAN
 SMITHFIELD'S BAR-B-Q (17TH ST.)
 WILMINGTON, NORTH CAROLINA

TRIPP ENGINEERING, P.C.
 419 Chestnut Street
 Wilmington, North Carolina 28401
 Phone 910-763-5100
 Fax 910-763-5631
© 2015 TRIPP ENGINEERING, P.C.

Approved Construction Plan		
Name	Date	
Planning	<i>[Signature]</i>	10-12-15
Traffic	<i>[Signature]</i>	11-15-15
Fire	<i>[Signature]</i>	10-15-15

- LEGEND**
- PROPERTY BOUNDARY
 - - - - - EXISTING CONTOUR
 - XXXXXX CURBING TO BE REMOVED
 - XXXXXX DEMO

STORMWATER MANAGEMENT PLAN
 APPROVED
 CITY OF WILMINGTON
 ENGINEERING DEPARTMENT
 DATE 10/12/15 PERMIT # 200300110
 SIGNED *[Signature]*

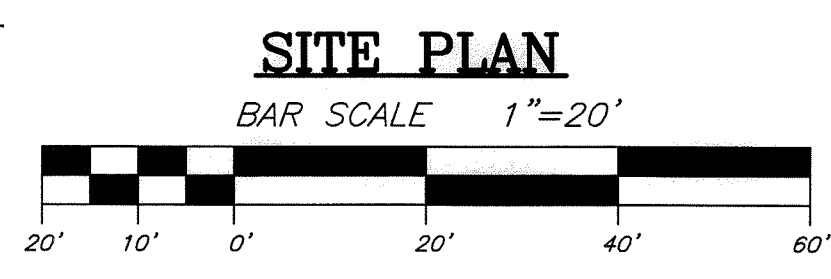
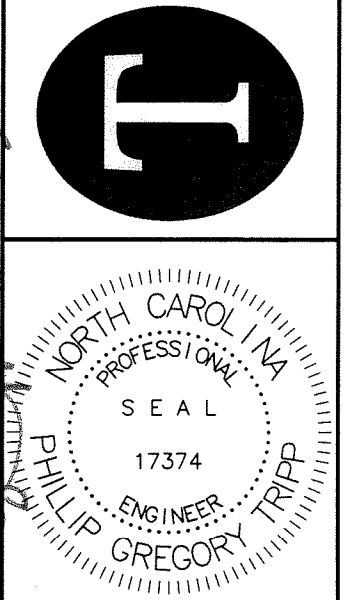

For each open utility cut
 of
 City streets, a \$325
 permit
 shall be required from the
 City prior to occupancy
 and/or project
 acceptance.

DATE 08-31-15
 DESIGN PGT
 DRAWN EJW

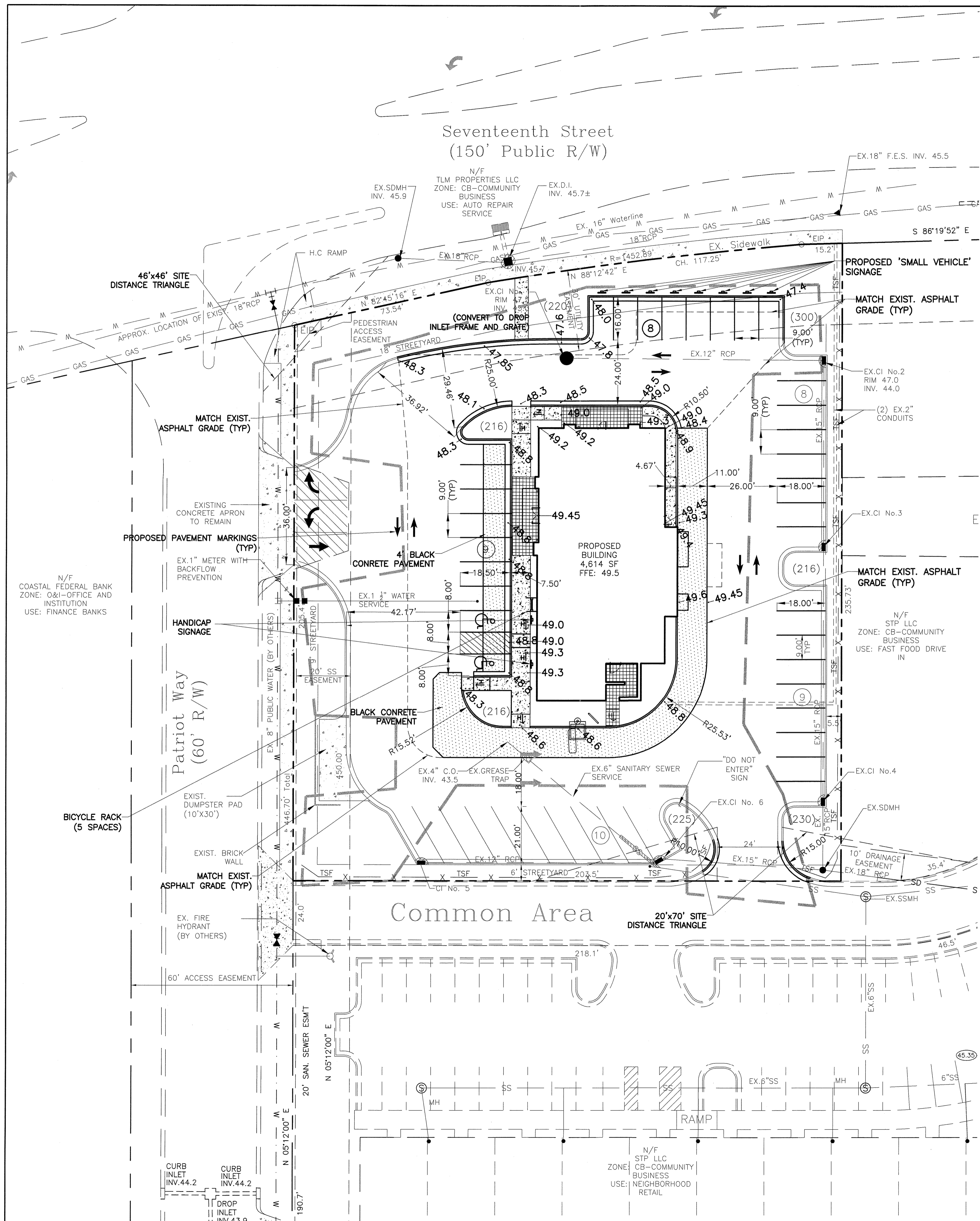

- NOTES:**
- ZONING**
- 1) TOPOGRAPHY COMPLETED BY HOBBS SURVEYING COMPANY, INC.
 - 2) PERMITTING OF BUSINESS IDENTIFICATION SIGNAGE IS A SEPARATE PROCESS. CITY OF WILMINGTON WILL NOT ALLOW OBSTRUCTIONS WITHIN THE RIGHT-OF-WAY.
 - 3) CONTRACTOR SHALL FIELD VERIFY SIZE, MATERIAL, INVERTS AND LOCATION OF ALL EXISTING UTILITIES PRIOR TO INSTALLATION OF PROPOSED CONNECTIONS.
 - 4) EXISTING EASEMENTS AS SHOWN.
 - 5) CONTRACTOR SHALL MAINTAIN ALL-WEATHER ACCESS FOR EMERGENCY VEHICLES AT ALL TIMES DURING CONSTRUCTION.
 - 6) UNDERGROUND FIRE LINE(S) MUST BE PERMITTED AND INSPECTED BY THE WILMINGTON FIRE DEPARTMENT FROM THE PUBLIC RIGHT-OF-WAY TO THE BUILDING. CONTACT THE WILMINGTON FIRE DEPARTMENT DIVISION OF FIRE AND LIFE SAFETY AT 910-341-0696.
- SOLID WASTE**
- 1) SITE TO USE ON-SITE DUMPSTER.
- TRAFFIC**
- 1) ALL PAVEMENT MARKINGS IN PUBLIC RIGHTS-OF-WAY AND FOR DRIVEWAYS ARE TO BE THERMOPLASTIC AND MEET CITY AND/OR NCDOT STANDARDS.
 - 2) TRAFFIC CONTROL DEVICES (INCLUDING SIGNS AND PAVEMENT MARKINGS) IN AREAS OPEN TO PUBLIC TRAFFIC ARE TO MEET MUTCD (MANUAL ON UNIFORM TRAFFIC CONTROL DEVICES) STANDARDS.
 - 3) CONTACT TRAFFIC ENGINEERING AT 341-7888 TO ENSURE THAT ALL TRAFFIC SIGNALS FACILITIES AND EQUIPMENT ARE SHOWN ON THE PLAN.
 - 4) CALL TRAFFIC ENGINEERING AT 341-7888 FORTY-EIGHT HOURS PRIOR TO ANY EXCAVATION IN THE RIGHT-OF-WAY.
 - 5) ANY BROKEN OR MISSING SIDEWALK PANELS, DRIVEWAY PANELS AND CURBING WILL BE REPLACED.
 - 6) CONTACT 910-341-7888 TO DISCUSS STREET LIGHTING OPTIONS.
 - 7) ALL TRAFFIC CONTROL SIGNS AND MARKINGS OFF THE RIGHT-OF-WAY ARE TO BE MAINTAINED BY THE PROPERTY OWNER IN ACCORDANCE WITH MUTCD STANDARDS.
 - 8) NO ROWS TO BE CLOSED.
 - 9) NO STREETS PROPOSED.
 - 10) OFF SITE PARKING PROPOSED AS SHOWN.
 - 11) DRIVEWAYS TO MEET CITY STANDARDS.
 - 12) ALL PARKING STALL MARKINGS AND LANE ARROWS WITHIN THE PARKING AREAS SHALL BE WHITE.
 - 13) STOP SIGNS AND STREET SIGNS TO REMAIN IN PLACE DURING CONSTRUCTION.
 - 14) TACTILE WARNING MATS WILL BE INSTALLED ON ALL WHEELCHAIR RAMPS.
- LANDSCAPING**
- 1) A LANDSCAPING PLAN INDICATING THE LOCATION OF REQUIRED STREET TREES SHALL BE SUBMITTED TO THE CITY OF WILMINGTON TRAFFIC ENGINEERING DIVISION AND THE PARKS AND RECREATION DEPARTMENT FOR REVIEW AND APPROVAL PRIOR TO THE RECORDING OF THE FINAL PLAT.
 - 2) NO OBSTRUCTIONS ARE PERMITTED IN THE SPACE BETWEEN THIRTY (30) INCHES AND TEN (10) FEET ABOVE THE GROUND WITHIN THE TRIANGULAR SITE DISTANCE.
 - 3) PRIOR TO ANY CLEARING, GRADING OR CONSTRUCTION ACTIVITY, TREE PROTECTION FENCING WILL BE INSTALLED AROUND PROTECTED TREES OR GROVES OF TREES AND NO CONSTRUCTION WORKERS, TOOLS, MATERIALS, OR VEHICLES ARE PERMITTED WITHIN THE TREE PROTECTION FENCING.
 - 4) ANY TREES AND/OR AREAS DESIGNATED TO BE PROTECTED MUST BE PROPERLY BARRICADED WITH FENCING AND PROTECTED THROUGHOUT CONSTRUCTION TO INSURE THAT NO CLEARING, GRADING OR STAGING OF MATERIALS WILL OCCUR IN THOSE AREAS.
 - 5) NO EQUIPMENT IS ALLOWED ON SITE UNTIL ALL TREE PROTECTION FENCING AND SILT FENCING IS INSTALLED AND APPROVED. PROTECTIVE FENCING IS TO BE MAINTAINED THROUGHOUT THE DURATION OF THE PROJECT AND CONTRACTORS SHALL RECEIVE ADEQUATE INSTRUCTIONS ON TREE PROTECTION METHODS.
- CFPUA**
- 1) WATER AND SEWER SERVICE SHALL MEET CAPE FEAR PUBLIC UTILITY AUTHORITY (CFPUA) DETAILS AND SPECIFICATIONS.
 - 2) PROJECT SHALL COMPLY WITH THE CFPUA CROSS CONNECTION CONTROL REQUIREMENTS. WATER METER(S) CANNOT BE RELEASED UNTIL ALL REQUIREMENTS ARE MET AND THE STATE HAS GIVEN THEIR FINAL APPROVAL.
 - 3) IF THE CONTRACTOR DESIRES CFPUA WATER FOR CONSTRUCTION, HE SHALL APPLY IN ADVANCE FOR THIS SERVICE AND MUST PROVIDE A REDUCED PRESSURE ZONE (RPZ) BACKFLOW PREVENTION DEVICE ON THE DEVELOPERS SIDE OF THE WATER METER BOX.
 - 4) ANY IRRIGATION SYSTEM SUPPLIED BY CFPUA WATER SHALL COMPLY WITH THE CFPUA'S CONNECTION CONTROL REGULATION. CALL 332-6419 FOR INFORMATION.
 - 5) ANY BACKFLOW PREVENTION DEVICES REQUIRED BY CFPUA WILL NEED TO BE ON THE LIST OF APPROVED DEVICES FOR USCFCCHR OR ASSE.
 - 6) PUBLIC WATER AND SEWER EXISTING.
 - 7) CONTACT THE NORTH CAROLINA ONE CALL CENTER AT 1-800-632-4949 PRIOR TO DOING ANY DIGGING, CLEARING OR GRADING.
 - 8) ANY IRRIGATION SYSTEM SHALL BE EQUIPPED WITH A RAIN AND FREEZER SENSOR.
 - 9) CONTRACTOR TO FIELD VERIFY EXISTING WATER AND SEWER SERVICE LOCATIONS, SIZES AND MATERIALS PRIOR TO CONSTRUCTION. ENGINEER TO BE NOTIFIED OF ANY CONFLICTS.
- DRAINAGE**
- 1) SHEET FLOW TO EXISTING CURB INLETS TO EXISTING OFFSITE WET DETENTION BASIN.

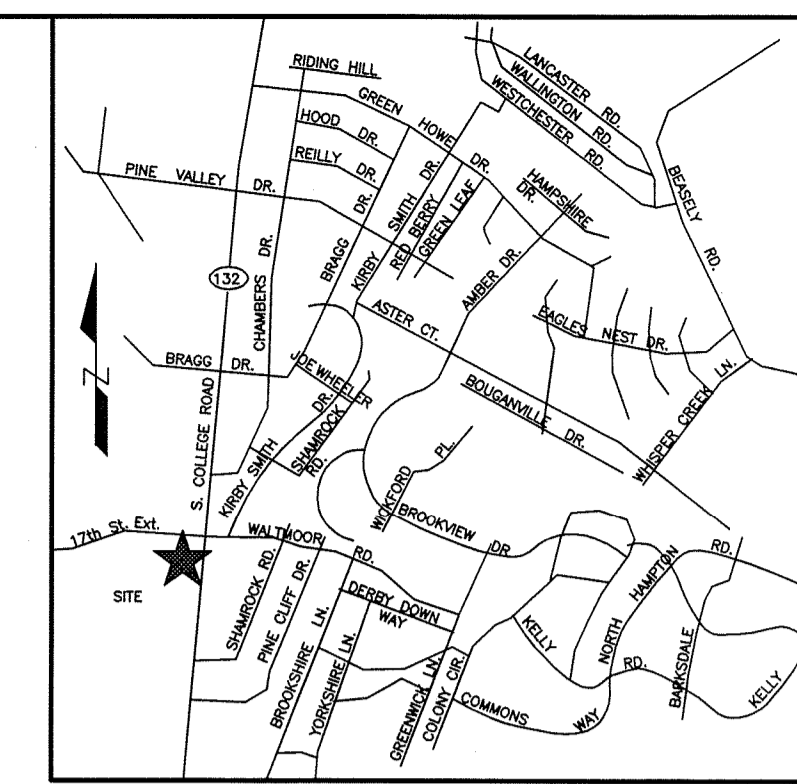

REVISIONS		
No./Date	Description	By

SITE DATA:

PROPERTY OWNER	FLAMINGO PROPERTIES, LLC
PROJECT ADDRESS	3705 PATRIOT WAY
PIN NUMBER	R06600-01-033-000
AREA NOT IN A FEMA 100-YEAR FLOOD ZONE	
ZONING DISTRICT	CB-COMMUNITY BUSINESS
DISTURBED AREA	.70 Ac.

SETBACKS REQUIRED	FRONT: 20'
	REAR: 10'
	SIDE: 10'
	CORNER LOT SIDE: 20'

PROPOSED BUILDING SETBACKS	FRONT: 90'
	REAR: 61'
	SIDE: 56'
	CORNER LOT SIDE: 55'

TRACT AREA	45,558 SF (1.05 AC)
BUILDING USE	RESTAURANT
EXISTING BUILDING AREA	4,400 SF
PROPOSED BUILDING AREA (GROSS)	4,614 SF
BUILDING LOT COVERAGE (4,614/45,558)	10%
NUMBER OF UNITS	1
NUMBER OF BUILDINGS	1
BUILDING HEIGHT	25'
NUMBER OF STORIES	1
SF PER FLOOR (GROSS)	4,614 SF

EXISTING IMPERVIOUS AREAS:	
EXISTING BUILDING	4,400 SF
EXISTING CONCRETE	1,856 SF
EXISTING CRUSHED STONE	798 SF
EXISTING ASPHALT	24,355 SF
EXISTING IMPERVIOUS AREA	31,409 SF (68.9%)
PROPOSED IMPERVIOUS AREAS:	
PROPOSED BUILDING FOOTPRINT	4,614 SF
PROPOSED ASPHALT + CURB	7,832 SF
PROPOSED BLACK CONCRETE PAVEMENT	3,121 SF
PROPOSED CONCRETE/TILE	1,472 SF
FUTURE	2,151 SF
EXISTING IMPERVIOUS TO REMAIN	13,810 SF
TOTAL IMPERVIOUS AREA	33,000 SF (72%)

PARKING REQUIRED: (RESTAURANT)	4,614 SF
MAXIMUM: 1/2.5 SEATS	(140 SEATS)
MINIMUM: 1/4 SEATS	(140 SEATS)
	56
TOTAL PARKING PROVIDED:	44

CAMA LAND USE:	URBAN
PUBLIC WATER AND SEWER BY CFPUA	
EXISTING WATER FLOW:	581 GPD
EXISTING SEWER FLOW:	528 GPD
PROPOSED WATER FLOW:	609 GPD
(120 GPD/1000 SF x 4,614 SF x 110%)	
PROPOSED SEWER FLOW:	554 GPD
(120 GPD /1000 SF x 4,614 SF)	

HANDICAP SPOTS REQUIRED	PROPOSED
(1-25 SPOTS = 1 HANDICAP SPOT)	
44 SPOTS/25%	2 HANDICAP SPOTS
BICYCLE PARKING REQUIRED (44 SPACES)	5 BICYCLE PARKS
BICYCLE PARKING PROPOSED	5 BICYCLE PARKS

TRIPP ENGINEERING, P.C.
 419 Chestnut Street
 Wilmington, North Carolina 28401
 Phone 910-763-5100
 Fax 910-763-5631
 ENGINEERING, P.C.
 STATE OF NORTH CAROLINA

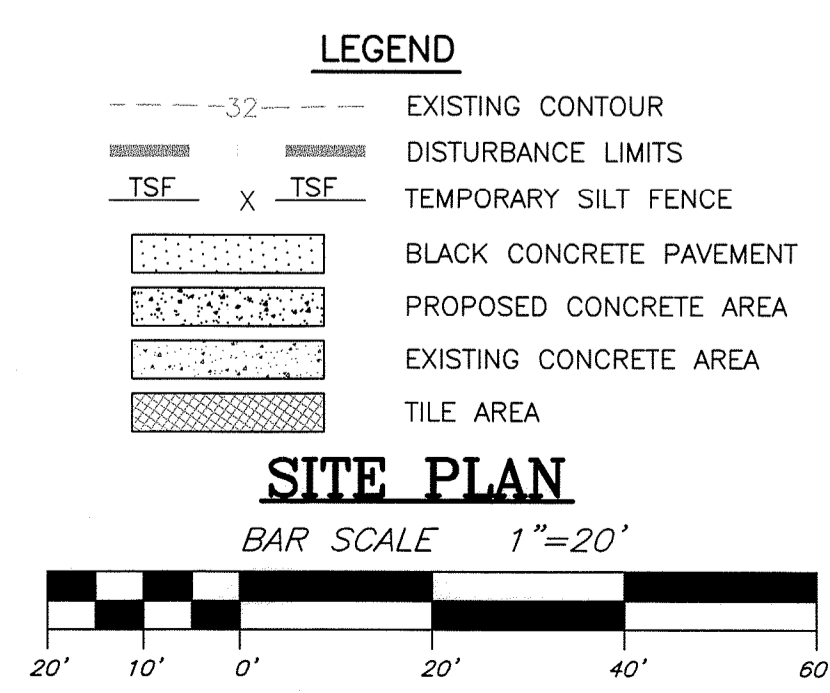

Approved Construction Plan

Name	Date
Planning <i>[Signature]</i>	10-10-15
Traffic <i>[Signature]</i>	
Fire <i>[Signature]</i>	10-15-15

STORMWATER MANAGEMENT PLAN
 APPROVED
 CITY OF WILMINGTON
 ENGINEERING DEPARTMENT
 DATE 10/21/15 PERMIT # 200300115
 SIGNED *[Signature]*

For each open utility cut of City streets, a \$325 permit shall be required from the City prior to occupancy and/or project acceptance.

TRIPP ENGINEERING, P.C.
 419 Chestnut Street
 Wilmington, North Carolina 28401
 Phone 910-763-5100
 Fax 910-763-5631
 ENGINEERING, P.C.
 STATE OF NORTH CAROLINA

Professional Seal:
 NORTH CAROLINA PROFESSIONAL ENGINEER
 SEAL
 17374
 WILLIAM GREGORY TRIPP

DATE 08-31-15
 DESIGN PGT
 DRAWN EJW

C2
 SHEET 2 OF 4
 15006

REVISIONS		
No./Date	Description	By

SITE DATA:
 PROPERTY OWNER: FLAMINGO PROPERTIES, LLC
 PROJECT ADDRESS: 3705 PATRIOT WAY
 PIN NUMBER: RO6600-001-033-000

LANDSCAPING
 1) A LANDSCAPING PLAN INDICATING THE LOCATION OF REQUIRED STREET TREES SHALL BE SUBMITTED TO THE CITY OF WILMINGTON TRAFFIC ENGINEERING DIVISION AND THE PARKS AND RECREATION DEPARTMENT FOR REVIEW AND APPROVAL PRIOR TO THE RECORDING OF THE FINAL PLAN.
 2) NO OBSTRUCTIONS ARE PERMITTED IN THE SPACE BETWEEN THIRTY (30) INCHES AND TEN (10) FEET ABOVE THE GROUND WITHIN THE TRIANGULAR SITE DISTANCE.
 3) PRIOR TO ANY CLEARING, GRADING OR CONSTRUCTION ACTIVITY, TREE PROTECTION FENCING WILL BE INSTALLED AROUND PROTECTED TREES OR GROVES OF TREES AND NO CONSTRUCTION WORKERS, TOOLS, MATERIALS, OR VEHICLES ARE PERMITTED WITHIN THE TREE PROTECTION FENCING.
 4) ANY TREES AND/OR AREAS DESIGNATED TO BE PROTECTED MUST BE PROPERLY BARRICADED WITH FENCING AND PROTECTED THROUGHOUT CONSTRUCTION TO INSURE THAT NO CLEARING, GRADING OR STAGING OF MATERIALS WILL OCCUR IN THOSE AREAS.
 5) NO EQUIPMENT IS ALLOWED ON SITE UNTIL ALL TREE PROTECTION FENCING AND SILT FENCING IS INSTALLED AND APPROVED. PROTECTIVE FENCING IS TO BE MAINTAINED THROUGHOUT THE DURATION OF THE PROJECT AND CONTRACTORS SHALL RECEIVE ADEQUATE INSTRUCTIONS ON TREE PROTECTION METHODS.

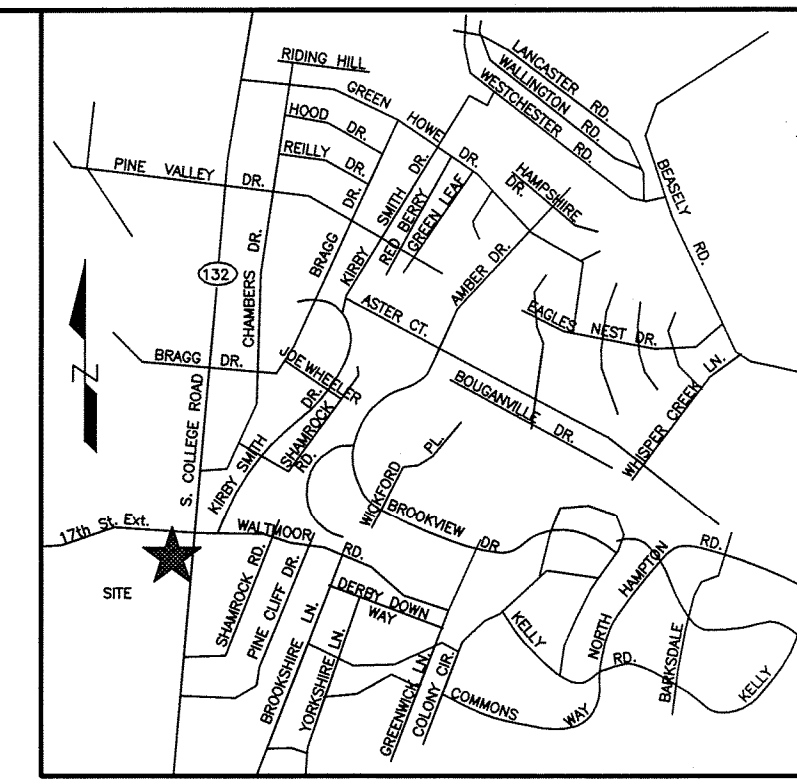

Seventeenth Street
 (150' Public R/W)

STREETYARD
 (10) EXIST. TREES
 (64) EXIST. SHRUBS
 TO REMAIN

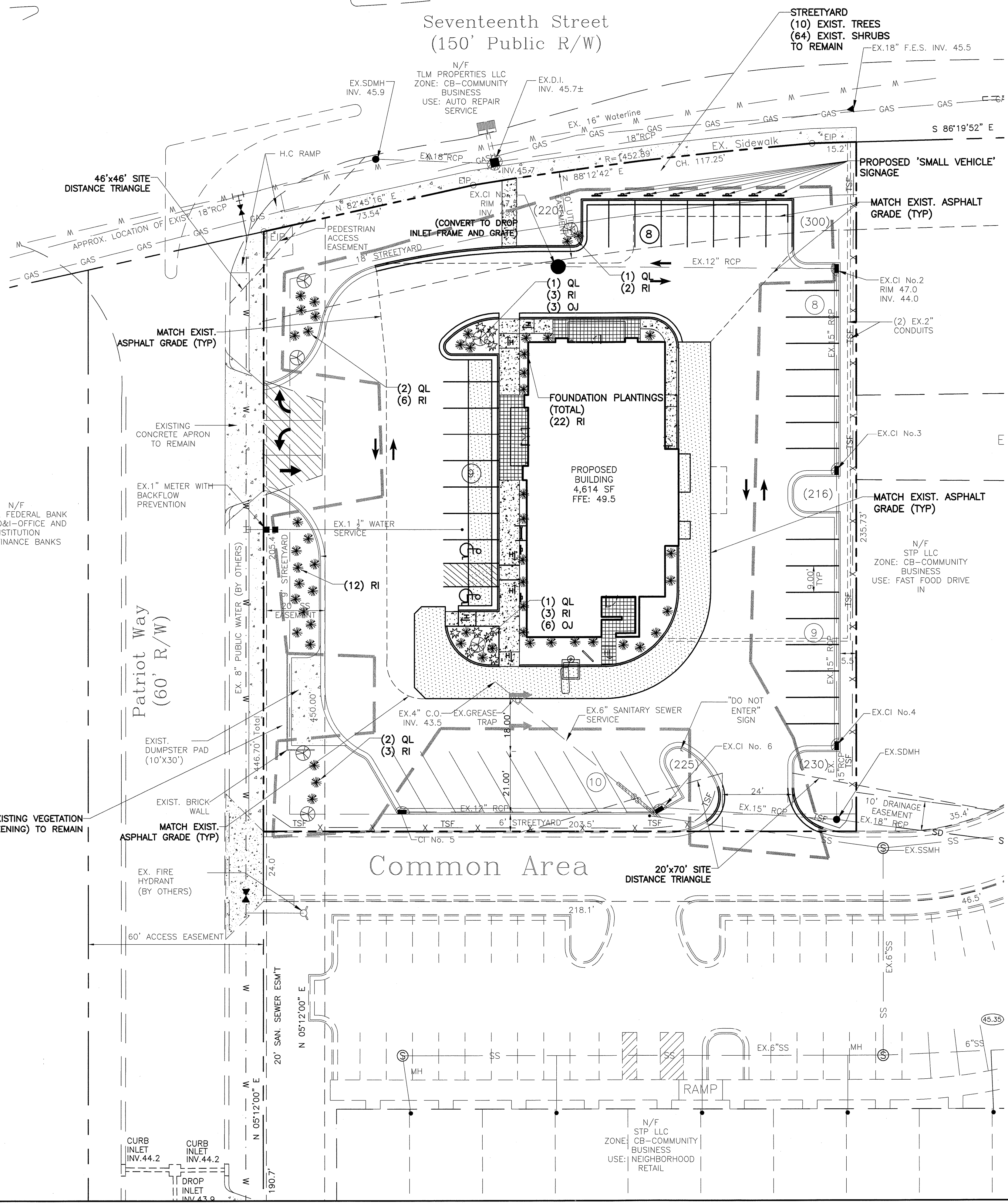

PROPOSED PLANT LIST

KEY	NO.	TYPE	COMMON NAME	SCIENTIFIC NAME	GAL.	HT.	PLANTING REMARKS
QL	7	LARGE SHADE TREE	LAUREL OAK	QUERCUS LAURIFOLIA	3"	3'	AS SHOWN
RI	30	SHRUB	INDIAN HAWTHORN	RHAPHIOLEPIS INDICA	3 GAL.	3'	AS SHOWN
OJ	9	GROUND COVER	MONDO GRASS	OPHIPOGON JAPONICUS	3 GAL.	3'	AS SHOWN

	REQUIRED	PROPOSED
STREETYARD (17th): 205.99-25*18= 3,708 SF	6 TREE(S) 37 SHRUB(S)	EXIST. VEGETATION TO REMAIN
STREETYARD (PATRIOT WAY): 446.7-36*18/2= 3,696 SF	6 TREE(S) 37 SHRUB(S)	6 TREE(S) 37 SHRUB(S)
DISTURBED AREA: .56 Ac. (15 TREES PER DISTURBED ACRE)	8 TREES	7 NEW 18 EXISTING
FOUNDATION PLANTINGS: (NORTH) 47x25x12%	141 SF	(SEE PLAN)
FOUNDATION PLANTINGS: (SOUTH) 47x25x12%	141 SF	(SEE PLAN)
FOUNDATION PLANTINGS: (EAST) 101x25x12%	303 SF	(SEE PLAN)
FOUNDATION PLANTINGS: (WEST) 101x25x12%	303 SF	(SEE PLAN)

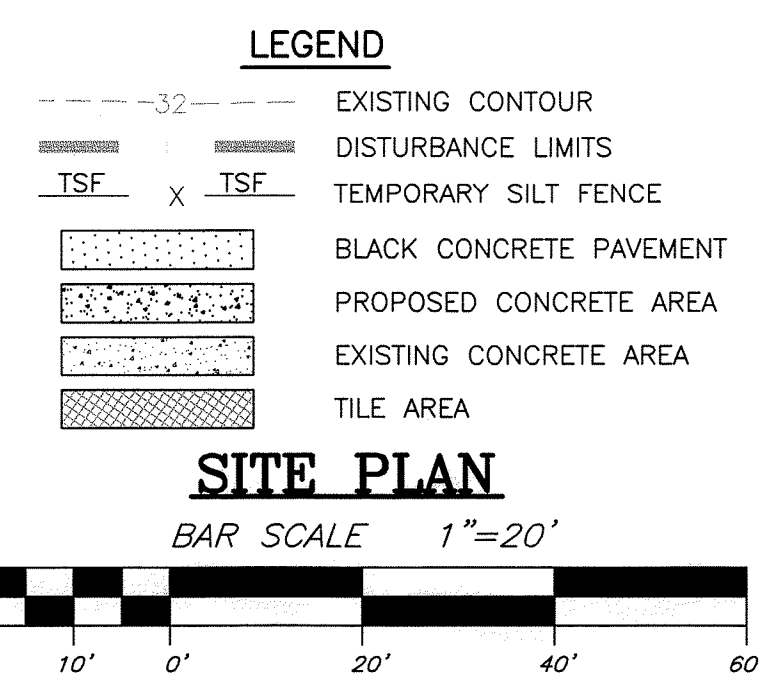

Approved Construction Plan
 Name: [Signature] Date: 10-12-15
 Planning: [Signature] 10-15-15
 Traffic: [Signature] 10-15-15
 Fire: [Signature] 10-15-15

STORMWATER MANAGEMENT PLAN
 APPROVED
 CITY OF WILMINGTON
 ENGINEERING DEPARTMENT
 DATE: 10/12/15 PERMIT # 20030016
 SIGNED: [Signature]

For each open utility cut of City streets, a \$325 permit shall be required from the City prior to occupancy and/or project acceptance.

LANDSCAPE PLAN

TRIPP ENGINEERING, P.C.
 419 Chestnut Street
 Wilmington, North Carolina 28401
 Phone 910-763-5100
 Fax 910-763-5631

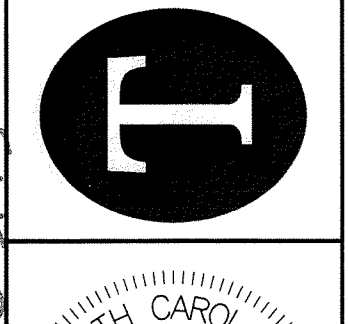

DATE: 08-31-15
 DESIGN: PGT
 DRAWN: EJW

C3
 SHEET 3 OF 4
 15006

SMITHFIELD'S BAR-B-Q (17TH ST.)
 WILMINGTON, NORTH CAROLINA

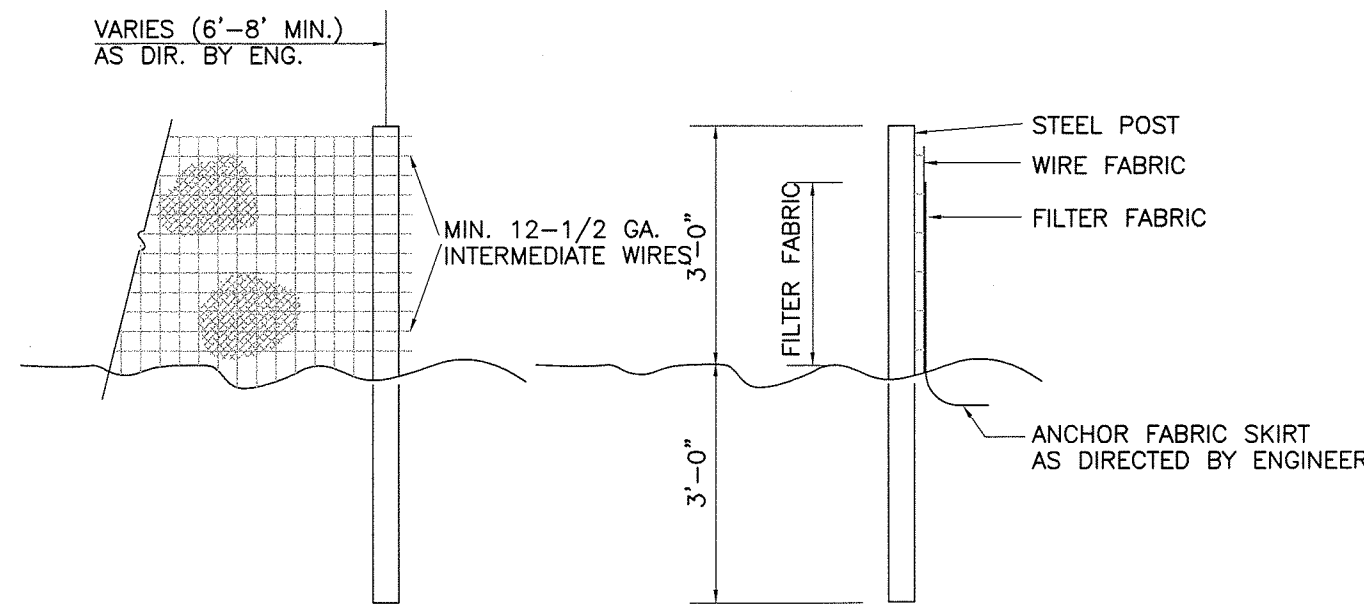

- NOTES:
- FENCE FABRIC SHALL BE A MIN. OF 3/2" IN WIDTH AND SHALL HAVE A MIN. OF SIX LINE WIRES WITH 12" STAY SPACING.
 - FABRIC SHALL BE FOR EROSION CONTROL AND MIN. OF 36" IN WIDTH. FABRIC SHALL BE FASTENED ADEQUATELY TO THE WIRE FABRIC AS DIRECTED BY THE ENGINEER.
 - STEEL POST SHALL BE 5'-0" IN HEIGHT AND BE OF THE SELF-FASTENER STEEL ANGLE TYPE.

TEMPORARY SILT FENCE
NTS

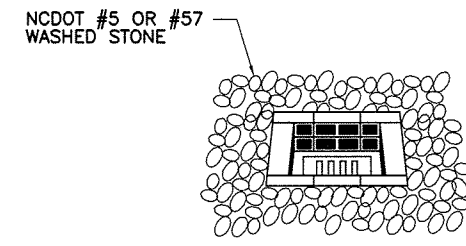

- CONSTRUCTION SPECIFICATIONS:
- INSTALL GRADE A SHALLOW EXPRESSION APPROACHING THE PILE.
 - GRADE SHOULD BE 2 FEET ABOVE THE GRADE OF THE PERIMETER OF THE AREA TO BE PROTECTED.
 - GRADE SHOULD BE 2 FEET ABOVE THE GRADE OF THE PERIMETER OF THE AREA TO BE PROTECTED.
 - GRADE SHOULD BE 2 FEET ABOVE THE GRADE OF THE PERIMETER OF THE AREA TO BE PROTECTED.
 - GRADE SHOULD BE 2 FEET ABOVE THE GRADE OF THE PERIMETER OF THE AREA TO BE PROTECTED.
 - GRADE SHOULD BE 2 FEET ABOVE THE GRADE OF THE PERIMETER OF THE AREA TO BE PROTECTED.

HARDWARE CLOTH AND GRAVEL INLET PROTECTION
NTS

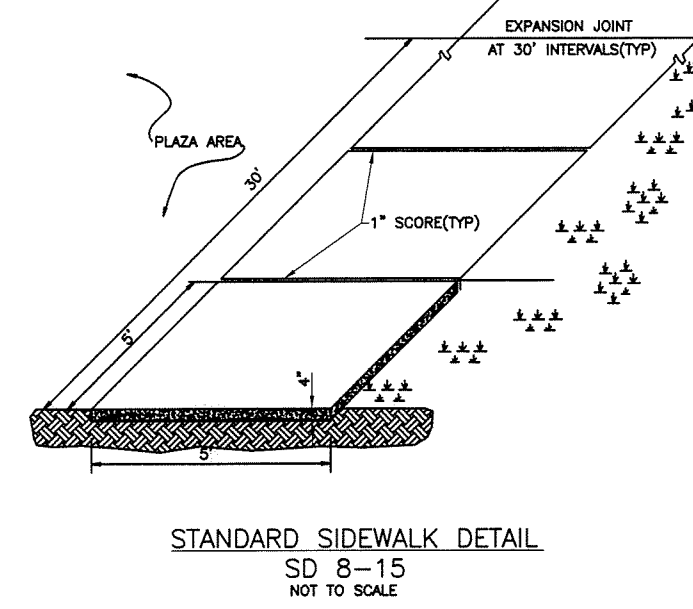

STANDARD SIDEWALK DETAIL
SD 8-15
NOT TO SCALE

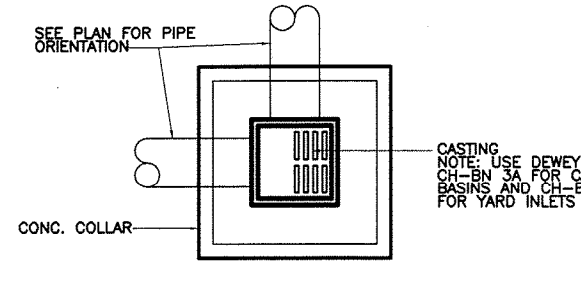

DROP INLET DETAIL
NTS

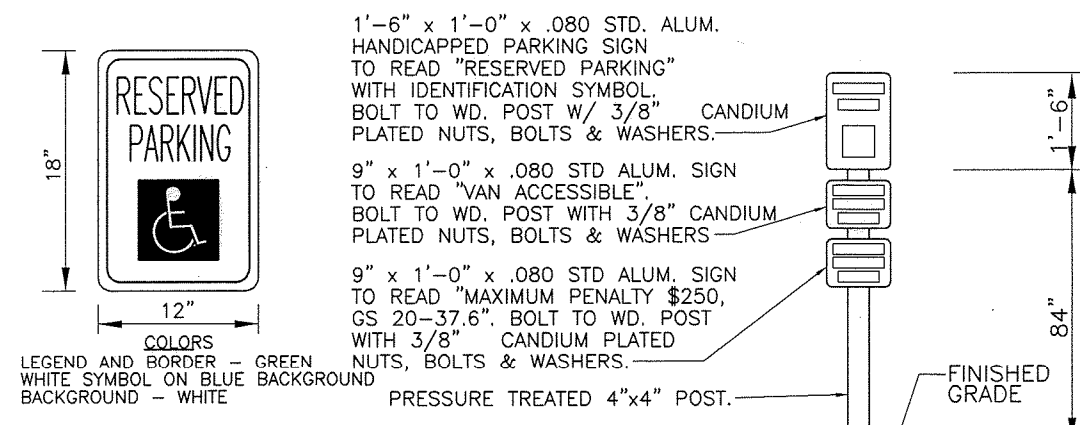

TYPICAL HANDICAPPED SIGN DETAIL
NTS

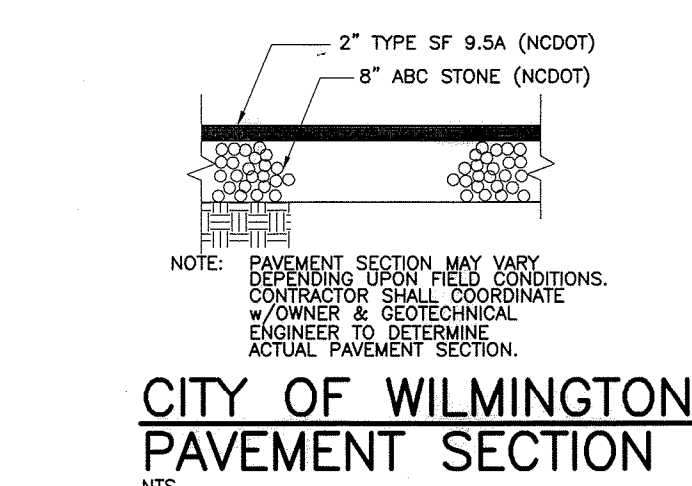

CITY OF WILMINGTON
PAVEMENT SECTION
NTS

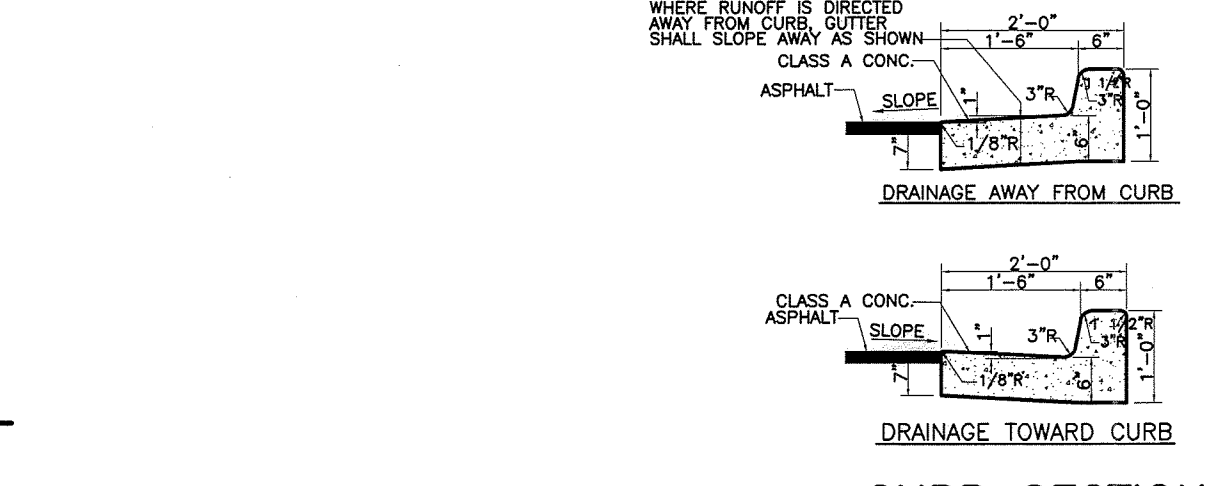

CURB SECTION
NTS

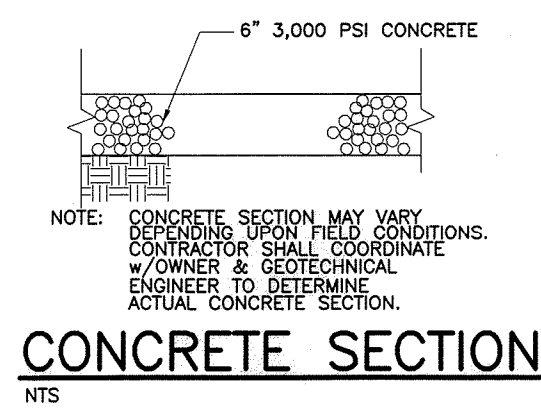

CONCRETE SECTION
NTS

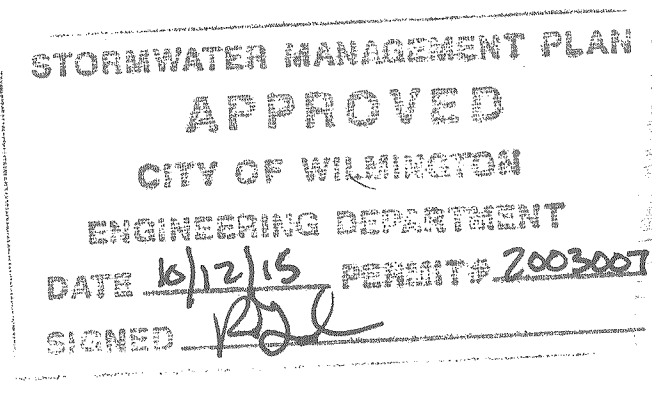

STORMWATER MANAGEMENT PLAN
APPROVED
CITY OF WILMINGTON
ENGINEERING DEPARTMENT
DATE 10/21/15 PERMIT # 200300721
SIGNED [Signature]

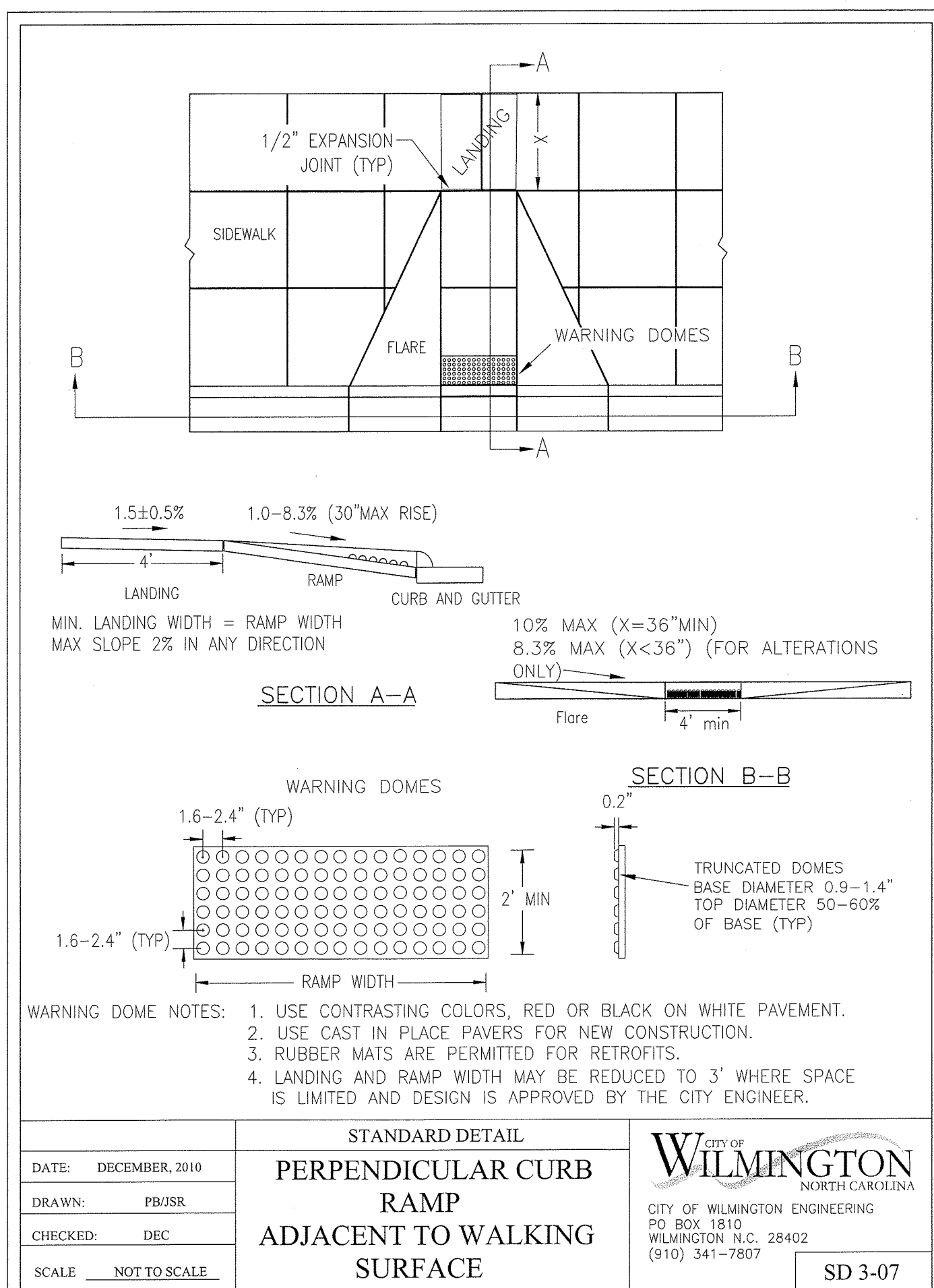

STANDARD DETAIL
PERPENDICULAR CURB
RAMP
ADJACENT TO WALKING
SURFACE
SD 3-07

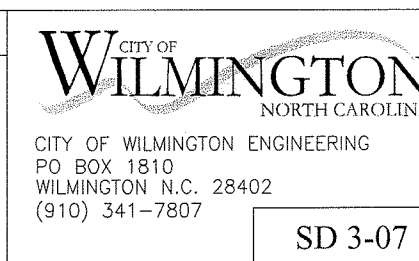

SITE AREA DESCRIPTION	STABILIZATION TIMEFRAME	STABILIZATION TIMEFRAME RECOMMENDATIONS
PERIMETER DICES, SHALES, DITCHES AND SLOPES	7 DAYS	NONE
HIGH QUALITY WATER CREEPY ZONES	7 DAYS	NONE
SLOPES STEEPER THAN 3:1	7 DAYS	IF SLOPES ARE 10' OR LESS IN LENGTH AND ARE NOT STEEPER THAN 2:1, 14 DAYS ARE ALLOWED.
SLOPES 3:1 OR FLATTER	14 DAYS	7 DAYS FOR SLOPES GREATER THAN 50 FEET IN LENGTH
ALL OTHER AREAS WITH SLOPES FLATTER THAN 4:1	14 DAYS	NONE (EXCEPT FOR PERIMETER AND HOW ZONES)

NPDES GROUND STABILIZATION CRITERIA
NTS

Approved Const. Plan Name [Signature] Date 10-15-15

Planning [Signature] 10-15-15
Public Utilities [Signature] 10-15-15
Traffic [Signature] 10-15-15
Fire [Signature] 10-15-15

SEEDING MIXTURE SPECIES	RATE (lb/acre)
PENSACOLA BANANASS	50
SEASIDE LEERBERG	50
COMMON BERMUDA GRASS	10
GERMAN MILLET	50

SEEDING NOTES

- WHERE A NEAT APPEARANCE IS DESIRED, OAT SEEDS, WORKMANSHIP, MATERIALS AND EQUIPMENT, APPROPRIATE BARRICADES, SIGNS, LIGHTS OR OTHER TRAFFIC CONTROL DEVICES SHALL BE PROVIDED IN ACCORDANCE WITH NCDOT TO MAINTAIN SAFETY AND TWO WAY TRAFFIC.
- ALL AREAS SHALL BE GRADED FOR POSITIVE DRAINAGE. THE CONTRACTOR SHALL REPORT ANY DISCREPANCIES TO THE ENGINEER PRIOR TO INSTALLATION. ALL AREAS SHALL BE SLOPED TO DRAIN AWAY FROM BUILDINGS AT ALL TIMES.

SOIL AMENDMENTS

APPLY LIME AND FERTILIZER ACCORDING TO SOIL TESTS, OR APPLY 3,000-5,000 lb/acre GROUND AGRICULTURAL LIME AND 500 lb/acre 10-10-10 FERTILIZER.

MULCH

APPLY 4,000 lb/acre GRASS STRAW OR EQUIVALENT COVER OF ANOTHER SUITABLE MULCH. ANCHOR STRAW BY TACKING WITH ASPHALT, NETTING OR BY CHAMPING WITH A MULCH ANCHORING TOOL. A DISE WITH BLACKS SET NEARLY STRAIGHT CAN BE USED AS A MULCH ANCHORING TOOL.

MAINTENANCE

REFERFERTILIZE THE FOLLOWING APRIL WITH 50 lb/acre NITROGEN. REPEAT AS GROWTH REQUIRES. MAY BE MOVED ONLY ONCE A YEAR WHERE A NEAT APPEARANCE IS DESIRED. OAT SEEDS AND HOW ARE NOT TO BE USED.

FALL-WINTER PERMANENT GRASSING DETAIL

SEEDING MIXTURE SPECIES	RATE (lb/acre)
TALL FESCUE (BLEND OF TWO OR RYE (GRASS)	200

SEEDING DATES

JANUARY - APRIL
AUGUST - DECEMBER

SOIL AMENDMENTS

APPLY LIME AND FERTILIZER ACCORDING TO SOIL TESTS, OR APPLY 3,000-5,000 lb/acre GROUND AGRICULTURAL LIME AND 500 lb/acre 10-10-10 FERTILIZER.

MULCH

APPLY 4,000 lb/acre GRASS STRAW OR EQUIVALENT COVER OF ANOTHER SUITABLE MULCH. ANCHOR STRAW BY TACKING WITH ASPHALT, NETTING OR BY CHAMPING WITH A MULCH ANCHORING TOOL. A DISE WITH BLACKS SET NEARLY STRAIGHT CAN BE USED AS A MULCH ANCHORING TOOL.

MAINTENANCE

REFERFERTILIZE ACCORDING TO SOIL TESTS OR APPLY 40 lb/acre NITROGEN IN JANUARY OR FEBRUARY, 40 lb IN SEPTEMBER AND 40 lb IN NOVEMBER, FROM A 13"-18" TOP DIAMETER (18" MAXIMUM HEIGHT) FERTILIZER AND SOAK WITH WATER. IN WET WEATHER AS THIS INCREASES SAND LOSSES TO DRAINAGE. RESEED, FERTILIZE, AND MULCH DAMAGED AREAS IMMEDIATELY. WORK TO A DEPTH OF 2-3-3-3 INCHES AS NEEDED.

LATE WINTER & EARLY SPRING TEMPORARY GRASSING DETAIL

SEEDING MIXTURE SPECIES	RATE (lb/acre)
Rye (grain) Annual lespedeza (Kobe in Piedmont and Coastal Plain, Korean in Mountains) Omit annual lespedeza when duration of temporary cover is not to extend beyond one year.	120

SEEDING DATES

Mountains - Above 2500 ft: Feb. 15-May 15
Below 2500 ft: Feb. 1-May 1
Coastal Plain - Dec. 1-Apr. 15

SOIL AMENDMENTS

FOLLOW RECOMMENDATIONS OF SOIL TESTS OR APPLY 2,000 lb/acre ground agricultural limestone and 750 lb/acre 10-10-10 fertilizer.

MULCH

APPLY 4,000 LB/ACRE STRAW ANCHOR STRAW BY TACKING WITH ASPHALT, NETTING, OR BY CHAMPING WITH A MULCH ANCHORING TOOL. A DISE WITH BLACKS SET NEARLY STRAIGHT CAN BE USED AS A MULCH ANCHORING TOOL.

MAINTENANCE

REFERFERTILIZE IF GROWTH IS NOT FULLY ADEQUATE. RESEED, RESEED, AND MULCH IMMEDIATELY FOLLOWING DROUGHT OR OTHER DAMAGE.

TEMPORARY SUMMER GRASSING DETAIL

SEEDING MIXTURE SPECIES	RATE (lb/acre)
GERMAN MILLET	40

SEEDING NOTES

- LOCATE AREAS DESIGNATED FOR MANAGEMENT OF LAND CLEARING AND DEMOLITION DEBRIS, CONSTRUCTION AND DOMESTIC WASTE, AND HAZARDOUS OR TOXIC WASTE. THIS LOCATION SHALL BE AT LEAST 50' AWAY FROM STORM DRAIN INLETS AND SURFACE WATERS UNLESS IT CAN BE SHOWN THAT NO OTHER ALTERNATIVES ARE REASONABLY AVAILABLE.
- DUMPING OF PAINT OR OTHER LIQUID WASTES IN STORM DRAINS IS PROHIBITED.
- LITTER AND SANITARY WASTE-THE PERMITTEE SHALL CONTROL THE MANAGEMENT AND DISPOSAL OF LITTER AND SANITARY WASTE FROM THE SITE.
- LOCATE EARTHEN-MATERIAL STOCK PILE AREAS AT LEAST 50' AWAY FROM STORM DRAIN INLETS AND SURFACE WATERS UNLESS IT CAN BE SHOWN THAT NO OTHER ALTERNATIVES ARE REASONABLY AVAILABLE.
- CONCRETE MATERIALS ON-SITE, INCLUDING EXCESS CONCRETE, MUST BE CONTROLLED AND MANAGED TO AVOID CONTACT WITH SURFACE WATERS, WETLANDS OR BUFFERS. NO CONCRETE OR GROUT SLURRY SHALL BE DISCHARGED FROM THE SITE.
- ANY HARDENED CONCRETE RESIDUE WILL BE DISPOSED OF, OR RECYCLED ON SITE, IN ACCORDANCE WITH LOCAL AND STATE SOLID WASTE REGULATIONS.
- SOIL STABILIZATION SHALL BE ACHIEVED ON ANY AREA OF A SITE WHERE LAND-DISTURBING ACTIVITIES HAVE TEMPORARILY OR PERMANENTLY CEASED ACCORDING TO THE FOLLOWING SCHEDULE:

SEEDING NOTES

- ALL PERIMETER DICES, SWALES, PERIMETER SLOPES AND ALL SLOPES STEEPER THAN 1 VERTICAL TO 3 HORIZONTAL (3:1) SHALL BE PROVIDED TEMPORARY OR PERMANENT STABILIZATION WITH GROUND COVER AS SOON AS PRACTICABLE BUT IN ANY EVENT WITHIN 7 CALENDAR DAYS FROM THE LAST LAND-DISTURBING ACTIVITY.
- ALL OTHER DISTURBED AREAS SHALL BE PROVIDED TEMPORARY OR PERMANENT STABILIZATION WITH GROUND COVER AS SOON AS PRACTICABLE BUT IN ANY EVENT WITHIN 15 WORKING DAYS FROM THE LAST LAND-DISTURBING ACTIVITY.
- EXTENSIONS OF TIME MAY BE APPROVED BY THE PERMITTING AUTHORITY BASED ON WEATHER OR OTHER SITE-SPECIFIC CONDITIONS THAT MAKE COMPLIANCE IMPRACTICABLE.
- ALL SLOPES 50' IN LENGTH OR GREATER SHALL APPLY TO GROUND COVER WITHIN 7 DAYS EXCEPT WHEN THE SLOPE IS FLATTER THAN 4:1. SLOPES LESS THAN 4:1 SHALL EXEMPT FROM THE 7-DAY GROUND COVER REQUIREMENT.
- SLOPES 10' OR LESS IN LENGTH SHALL EXEMPT FROM THE 7-DAY GROUND COVER REQUIREMENT EXCEPT WHEN THE SLOPE IS STEEPER THAN 2:1.
- ALTHOUGH STABILIZATION IS USUALLY SPECIFIED AS GROUND COVER, OTHER METHODS, SUCH AS CHEMICAL STABILIZATION, MAY BE ALLOWED ON A CASE-BY-CASE BASIS.
- FOR PORTIONS OF PROJECTS WITHIN THE SEDIMENT CONTROL COMMISSION-DEFINED "HIGH QUALITY WATER ZONE" (15A NCAAC 04A. 0105), STABILIZATION WITH GROUND COVER SHALL BE ACHIEVED AS SOON AS PRACTICABLE BUT IN ANY EVENT ON ALL AREAS OF THE SITE WITHIN 7 CALENDAR DAYS FROM THE LAST LAND-DISTURBING ACT.

TEMPORARY FALL GRASSING DETAIL

SEEDING MIXTURE SPECIES	RATE (lb/acre)
Rye (grain)	120

SEEDING NOTES

- ALL PERIMETER DICES, SWALES, PERIMETER SLOPES AND ALL SLOPES STEEPER THAN 1 VERTICAL TO 3 HORIZONTAL (3:1) SHALL BE PROVIDED TEMPORARY OR PERMANENT STABILIZATION WITH GROUND COVER AS SOON AS PRACTICABLE BUT IN ANY EVENT WITHIN 7 CALENDAR DAYS FROM THE LAST LAND-DISTURBING ACTIVITY.
- ALL OTHER DISTURBED AREAS SHALL BE PROVIDED TEMPORARY OR PERMANENT STABILIZATION WITH GROUND COVER AS SOON AS PRACTICABLE BUT IN ANY EVENT WITHIN 15 WORKING DAYS FROM THE LAST LAND-DISTURBING ACTIVITY.
- EXTENSIONS OF TIME MAY BE APPROVED BY THE PERMITTING AUTHORITY BASED ON WEATHER OR OTHER SITE-SPECIFIC CONDITIONS THAT MAKE COMPLIANCE IMPRACTICABLE.
- ALL SLOPES 50' IN LENGTH OR GREATER SHALL APPLY TO GROUND COVER WITHIN 7 DAYS EXCEPT WHEN THE SLOPE IS FLATTER THAN 4:1. SLOPES LESS THAN 4:1 SHALL EXEMPT FROM THE 7-DAY GROUND COVER REQUIREMENT.
- SLOPES 10' OR LESS IN LENGTH SHALL EXEMPT FROM THE 7-DAY GROUND COVER REQUIREMENT EXCEPT WHEN THE SLOPE IS STEEPER THAN 2:1.
- ALTHOUGH STABILIZATION IS USUALLY SPECIFIED AS GROUND COVER, OTHER METHODS, SUCH AS CHEMICAL STABILIZATION, MAY BE ALLOWED ON A CASE-BY-CASE BASIS.
- FOR PORTIONS OF PROJECTS WITHIN THE SEDIMENT CONTROL COMMISSION-DEFINED "HIGH QUALITY WATER ZONE" (15A NCAAC 04A. 0105), STABILIZATION WITH GROUND COVER SHALL BE ACHIEVED AS SOON AS PRACTICABLE BUT IN ANY EVENT ON ALL AREAS OF THE SITE WITHIN 7 CALENDAR DAYS FROM THE LAST LAND-DISTURBING ACT.

- SITE WORK NOTES**
- THE CONTRACTOR SHALL VISIT THE SITE AND BECOME FAMILIARIZED WITH EXISTING CONDITIONS BOTH ON AND IMMEDIATELY ADJACENT TO THE SITE.
 - CLEARING: CONTRACTOR SHALL REMOVE ALL TREES AND VEGETATION WITHIN LIMITS OF CONSTRUCTION UNLESS OTHERWISE DESIGNATED TO REMAIN.
 - GRUBBING AND STRIPPING: CONTRACTOR SHALL RAKE AND REMOVE ROOTS, STUMPS, VEGETATION, DEBRIS, EXISTING STRUCTURES ABOVE AND BELOW GRADE, ORGANIC MATERIAL OR ANY OTHER UNSUITABLE MATERIAL WITHIN LIMITS OF CONSTRUCTION.
 - MUCKING: CONTRACTOR SHALL COORDINATE WITH OWNER AND THEIR GEOTECHNICAL REPRESENTATIVE TO COORDINATE REMOVAL OF ANY SOFT AREAS.
 - DISPOSAL: CLEARED, GRUBBED OR OTHER WASTE MATERIAL SHALL BE REMOVED FROM SITE AND DISPOSED OF IN A PROPERLY PERMITTED FACILITY.
 - FILL AND COMPACTION SHOULD COMPLY WITH GEOTECHNICAL REPORT.
 - THE CONTRACTOR SHALL NOTE THAT THE GRADING PLAN MAY NOT REPRESENT A BALANCED EARTHWORK CONDITION. THE CONTRACTOR SHALL BE RESPONSIBLE FOR CUT AND FILL QUANTITIES AND COMPLETE INSTALLATION TO SPECIFIED GRADES.
 - THE CONTRACTOR SHALL FURNISH SUITABLE BORROW MATERIAL FROM AN OFF-SITE PROPERLY PERMITTED FACILITY AS REQUIRED.
 - THE CONTRACTOR IS RESPONSIBLE FOR THE LOCATION AND PROTECTION OF ALL EXISTING UTILITIES DURING CONSTRUCTION. BEFORE COMMENCING ANY EXCAVATIONS IN OR ALONG ROADWAYS OR RIGHT-OF-WAYS, PUBLIC AREAS OR IN PRIVATE EASEMENTS, THE CONTRACTOR SHALL NOTIFY ALL APPROPRIATE PERSONNEL OF THEIR INTENT TO EXCAVATE, IN WRITING, NOT LESS THAN 10 DAYS PRIOR TO EXCAVATING.
 - THE CONTRACTOR SHALL BE RESPONSIBLE TO COORDINATE DISCONNECTION/RECONNECTION AND/OR THE RELOCATION OF ALL EXISTING UTILITIES WITH APPROPRIATE PERSONNEL.
 - EXISTING SURVEYING PERFORMED BY HOBBS SURVEYING COMPANY, INC. AND SUPPLIED BY THE OWNER.
 - THE CONTRACTOR SHALL FIELD VERIFY ALL DIMENSIONS AT THE SITE. FURTHERMORE, THE CONTRACTOR SHALL REPORT ALL DISCREPANCIES OR QUESTIONS TO THE ENGINEER PRIOR TO INSTALLATION.
 - THE CONTRACTOR SHALL PROVIDE ANY AND ALL LAYOUT REQUIRED TO CONSTRUCT HIS WORK UNLESS OTHERWISE DIRECTED BY OWNER.
 - ALL PVC UTILITY MAINS SHALL BE INSTALLED WITH A MINIMUM OF 36" COVER AT FINAL GRADE.
 - ALL SERVICE CONNECTIONS SHALL BE INSTALLED TO MEET ALL LOCAL AND STATE CODES. METERS, TAPS, MATERIALS, WORKMANSHIP AND ALL FEES SHALL BE THE RESPONSIBILITY OF THE CONTRACTOR AND SHALL COMPLY WITH ALL REQUIREMENTS.
 - ALL PAVEMENT, BASE AND SUBGRADE SHALL CONFORM TO NCDOT STANDARDS INCLUDING PROPERLY PERMITTED FILL. ALL PAVEMENT, BASE AND SUBGRADE SHALL BE PROVIDED IN ACCORDANCE WITH NCDOT TO MAINTAIN SAFETY AND TWO WAY TRAFFIC.
 - ALL AREAS SHALL BE GRADED FOR POSITIVE DRAINAGE. THE CONTRACTOR SHALL REPORT ANY DISCREPANCIES TO THE ENGINEER PRIOR TO INSTALLATION. ALL AREAS SHALL BE SLOPED TO DRAIN AWAY FROM BUILDINGS AT ALL TIMES.
 - CONCRETE STORM DRAINAGE PIPE SHALL BE CLASS III WITH RUBBER GASKETED JOINTS AND INSTALLED IN ACCORDANCE WITH MANUFACTURER'S REQUIREMENTS.
 - USE WHITE LANE MARKING PAINT FOR ALL PAVEMENT MARKINGS. PAINT SHALL BE A CHLORINATED RUBBER ALKYLID, FS TT-P-115, TYPE III, FACTORY MIXED, QUICK DRYING, NON BLEEDING. REFLECTIVE MATERIAL MAY BE ADDED AT OWNER'S OPTION FOR NIGHT REFLECTING.
 - DUCTILE IRON SHALL BE CLASS 50.
 - CONCRETE FOR WALKS, CURBS AND DRIVES SHALL HAVE A MINIMUM COMPRESSIVE STRENGTH OF 3000 PSI OR 28 DAYS - AIR ENTRAINMENT.
 - FIELD TESTING SHALL BE DONE BY AN INDEPENDENT TESTING LABORATORY PAID FOR BY THE OWNER. FURTHER TESTING REQUIRED DUE TO A FAILED TEST WILL BE PAID FOR BY THE CONTRACTOR.
 - SEE GEOTECHNICAL REPORT NO. _____ DATED _____ BY _____ FOR ADDITIONAL REQUIREMENTS.
- CONSTRUCTION SEQUENCE**
- NO CUT SLOPE OR FILL SLOPE SHALL EXCEED A RISE OR FALL OF ONE FOOT FOR EVERY RUN OF 3 FEET (1 VERTICAL TO 3 HORIZONTAL).
 - NO SEDIMENT WILL BE ALLOWED TO EXIT THE SITE. ALL EROSION SHALL BE CONTROLLED INCLUDING SIDE SLOPES DURING AND AFTER CONSTRUCTION.
 - INSTALL PRIMARY EROSION CONTROL MEASURES BEFORE BEGINNING CONSTRUCTION BUT NOT LIMITED TO CONSTRUCTION ENTRANCE SILT FENCE, CHECK DAMS, ETC. INSTALL ALL SECONDARY EROSION CONTROL MEASURES AS SOON AS POSSIBLE AFTER BEGINNING CONSTRUCTION.
 - ALL EROSION CONTROL MEASURES TO BE INSPECTED AFTER EACH RAIN. SILT FENCE AND INLET PROTECTION ARE TO BE CLEANED WHEN 0.5 FEET OF SEDIMENT HAVE ACCUMULATED IN FRONT OF THE DEVICE OR WHEN THEY LEAK OR FAIL. SEDIMENT TRAPS ARE CLEANED OUT AS STATED OR WHEN HALF FULL.
 - IF APPLICABLE, CONSTRUCTION PROPOSED RETENTION POND TO ACT AS A SEDIMENT BASIN DURING CONSTRUCTION. REMOVE ACCUMULATION OF SILT AS REQUIRED TO ALLOW PROPER FUNCTIONING. RESTORE POND TO DESIGN LEVELS AT THE COMPLETION OF CONSTRUCTION.
 - IF APPLICABLE, INSTALL DROP INLETS WITH INLET PROTECTION TO ACT AS SILT TRAPS DURING CONSTRUCTION. REMOVE ACCUMULATED SILT AS NEEDED TO PREVENT SILT FROM ENTERING STORM DRAIN PIPING.
 - A 4" LAYER OF TOPSOIL SHALL BE APPLIED TO ALL NEW AREAS TO BE GRASSSED.
 - MAINTAIN ALL EROSION CONTROL MEASURES UNTIL PROJECT IS COMPLETE.
 - MORE STRINGENT MEASURES MAY BE REQUIRED TO HALT EROSION IF THOSE ON THIS PLAN PROVE TO BE LESS EFFECTIVE.
 - REMOVE ALL TEMPORARY EROSION CONTROL MEASURES UPON COMPLETION OF CONSTRUCTION. ALL PERMANENT MEASURES SHALL BE WELL ESTABLISHED PRIOR TO PROJECT COMPLETION.
- MAINTENANCE PLAN**
- ALL EROSION AND SEDIMENT CONTROL PRACTICES WILL BE CHECKED FOR STABILITY AND OPERATION FOLLOWING EVERY RAINFALL-PRODUCING RAINFALL, BUT IN NO CASE, LESS THAN ONCE EVERY WEEK AND WITHIN 24 HOURS OF EVERY HALF INCH RAINFALL.
 - ALL POINTS OF EGRESS WILL HAVE CONSTRUCTION ENTRANCES THAT WILL BE PERIODICALLY TOP-DRESSED WITH AN ADDITIONAL 2 INCHES OF #4 STONE TO MAINTAIN PROPER DEPTH. THEY WILL BE MAINTAINED IN A CONDITION TO PREVENT MUD OR SEDIMENT FROM LEAVING THE SITE. IMMEDIATELY REMOVE OBJECTIONABLE MATERIAL SPILLED, WASHED OR TRACKED ONTO THE CONSTRUCTION ENTRANCE OR ROADWAYS.
 - SEDIMENT WILL BE REMOVED FROM HARDWARE CLOTH AND GRAVEL INLET PROTECTION, BLOCK AND GRAVEL INLET, ROCK DRAINAGE INLET PROTECTION AND ROCK PIPE INLET PROTECTION WHEN THE DESIGNED STORAGE CAPACITY HAS BEEN HALF FILLED WITH SEDIMENT. ROCK WILL BE CLEANED OR REPLACED WHEN THE SEDIMENT POOL NO LONGER DRAINS AS DESIGNED. DEBRIS WILL BE REMOVED FROM THE ROCK AND HARDWARE CLOTH TO ALLOW PROPER DRAINAGE. SILT SACKS WILL BE EMPTIED ONCE A WEEK AND AFTER EVERY RAIN EVENT. SEDIMENT WILL BE REMOVED FROM AROUND BEAVER DAMS, DANDY SACKS AND SOCKS ONCE A WEEK AND AFTER EVERY RAIN EVENT.
 - DIVERSION DITCHES WILL BE CLEANED OUT IMMEDIATELY TO REMOVE SEDIMENT OR OBSTRUCTIONS FROM THE FLOW AREA. THE DIVERSION RIDGES WILL ALSO BE REPAIRED. SWALES MUST BE TEMPORARILY STABILIZED WITHIN 21 CALENDAR DAYS OF CEASE OF ANY PHASE OF ACTIVITY ASSOCIATED WITH A SWALE.
 - SEDIMENT WILL BE REMOVED FROM BEHIND THE SEDIMENT FENCE WHEN IT BECOMES HALF FILLED. THE SEDIMENT FENCE WILL BE REPAIRED AS NECESSARY TO MAINTAIN A BARRIER. STAKES MUST BE STEEL. STAKE SPACING WILL BE 6 FEET MAX. WITH THE USE OF EXTRA STRENGTH FABRIC, WITHOUT WIRE BACKING. STAKE SPACING WILL BE 8 FEET MAX. WHEN STANDARD STRENGTH FABRIC AND WIRE BACKING ARE USED. IF ROCK FILTERS ARE DESIGNED AT LOW POINTS IN THE IN THE SEDIMENT FENCE THE ROCK WILL BE REPAIRED OR REPLACED IF IT BECOMES HALF FULL OF SEDIMENT, NO LONGER DRAINS AS DESIGNED OR IS DAMAGED.
 - SEDIMENT WILL BE REMOVED FROM SEDIMENT TRAPS WHEN THE DESIGNED STORAGE CAPACITY HAS BEEN HALF FILLED WITH SEDIMENT. THE ROCK WILL BE CLEANED OR REPLACED WHEN THE SEDIMENT POOL NO LONGER DRAINS OR IF THE ROCK IS DISLODGED. BAFFLES WILL BE REPAIRED OR REPLACED IF THEY TEAR, DECOMPOSE OR BECOME INEFFECTIVE. THEY WILL BE REPLACED PROMPTLY. SEDIMENT WILL BE REMOVED FROM BAFFLES WHEN DEPOSITS REACH HALF THE HEIGHT OF THE 1ST BAFFLE. FLOATING SKIMMERS WILL BE INSPECTED WEEKLY AND WILL BE KEPT CLEAN.
 - SEDIMENT WILL BE REMOVED FROM THE SEDIMENT BASIN WHEN THE DESIGN STORAGE CAPACITY HAS BEEN HALF FILLED WITH SEDIMENT. ROCK WILL BE CLEANED OR REPLACED WHEN THE SEDIMENT POOL NO LONGER DRAINS OR IF THE ROCK IS DISLODGED. BAFFLES WILL BE REPAIRED OR REPLACED IF THEY TEAR, DECOMPOSE OR BECOME INEFFECTIVE. THEY WILL BE REPLACED PROMPTLY. SEDIMENT WILL BE REMOVED FROM BAFFLES WHEN DEPOSITS REACH HALF THE HEIGHT OF THE 1ST BAFFLE. FLOATING SKIMMERS WILL BE INSPECTED WEEKLY AND WILL BE KEPT CLEAN.
 - ALL SEEDED AREAS WILL BE FERTILIZED, RESEED AS NECESSARY, AND MULCHED ACCORDING TO SPECIFICATIONS IN THE VEGETATIVE PLAN TO MAINTAIN A VIGOROUS, DENSE VEGETATIVE COVER. ALL SLOPES WILL BE STABILIZED WITHIN 21 CALENDAR DAYS. ALL OTHER AREAS WILL BE STABILIZED WITHIN 15 WORKING DAYS.
 - FLOCULATES WILL BE USED TO ADDRESS TURBIDITY ISSUES. THE PUMPS, TANKS, HOSES AND INJECTION SYSTEMS WILL BE CHECKED FOR PROBLEMS OR TURBID DISCHARGES DAILY.

REVISIONS

No.	Date	Description	By
1	10/02/15	ADD CONCRETE SECTION	EWJ

TRIPP ENGINEERING, P.C.
419 Chestnut Street
Wilmington, North Carolina 28401
Phone 910-763-5100
Fax 910-763-5601
© LICENSED PROFESSIONAL ENGINEER

DATE 08-31-15
DESIGN PGT
DRAWN EWJ

C4
SHEET 4 OF 4
15006